WESTONKA HOMECOMING PARADE ROUTE 2023

HOMECOMING PARADE ROUTE 2023

PARADE ROUTE

ROUTE TO LOOP OR PARK

X PARADE PARTICIPATE DROP OFF

SPECTATOR AREA OPENING AT 4:00P

SPECTATOR AREA OPENING AT 4:50P

START PARADE START

END PARADE END

Parade participants can end at the carnival or in front of high school courtyard for pick up
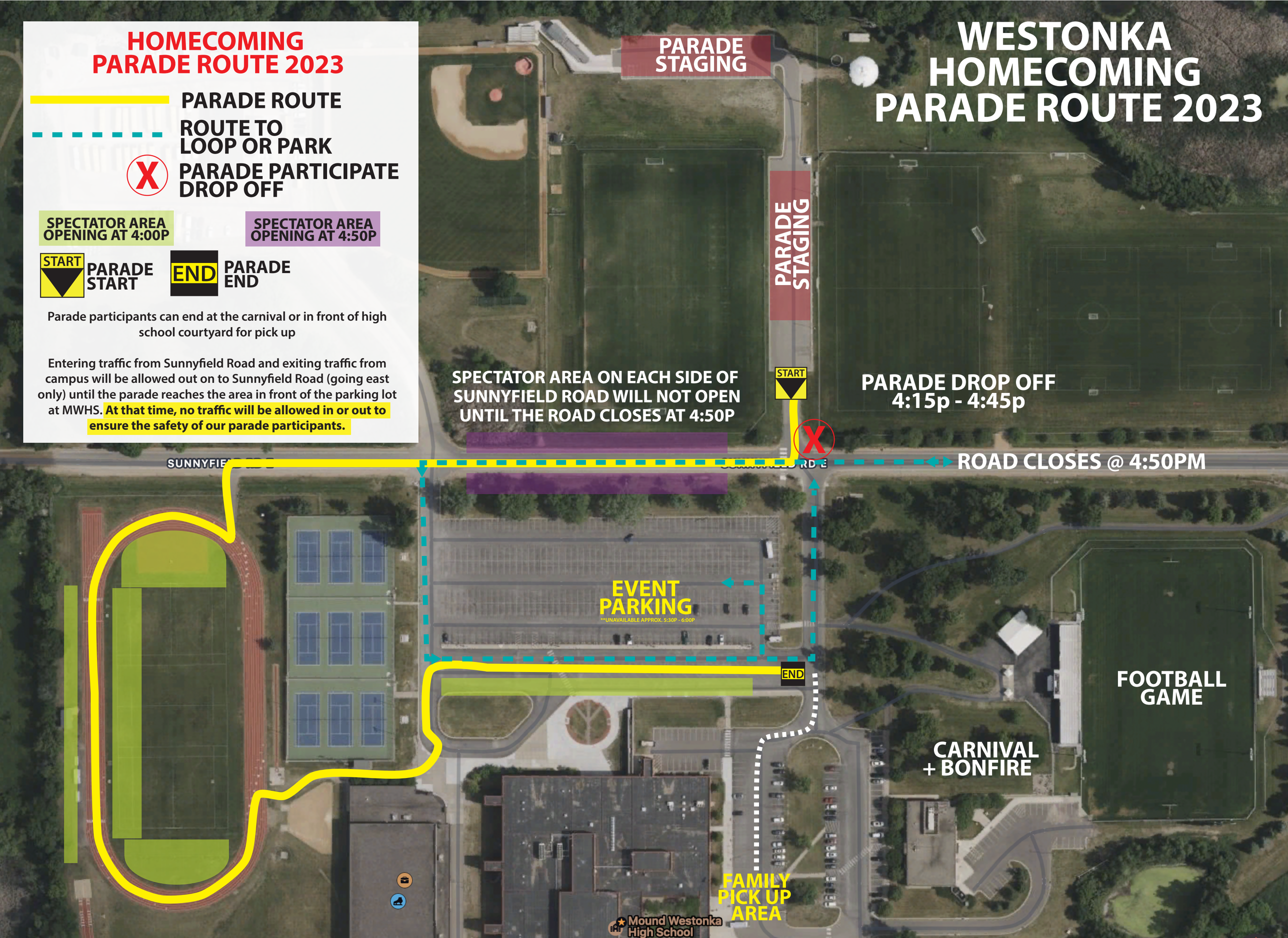
Entering traffic from Sunnyfield Road and exiting traffic from campus will be allowed out on to Sunnyfield Road (going east only) until the parade reaches the area in front of the parking lot at MWHS. **At that time, no traffic will be allowed in or out to ensure the safety of our parade participants.**